Hungarian March Preparation

Rhythmic Accuracy Exercises

1. Correct placement of the accented eighth-note is crucial. Lightly accent these notes, notice their placement in relation the previous notes and the note that follows. Think of them as pick-up notes to the offbeat.

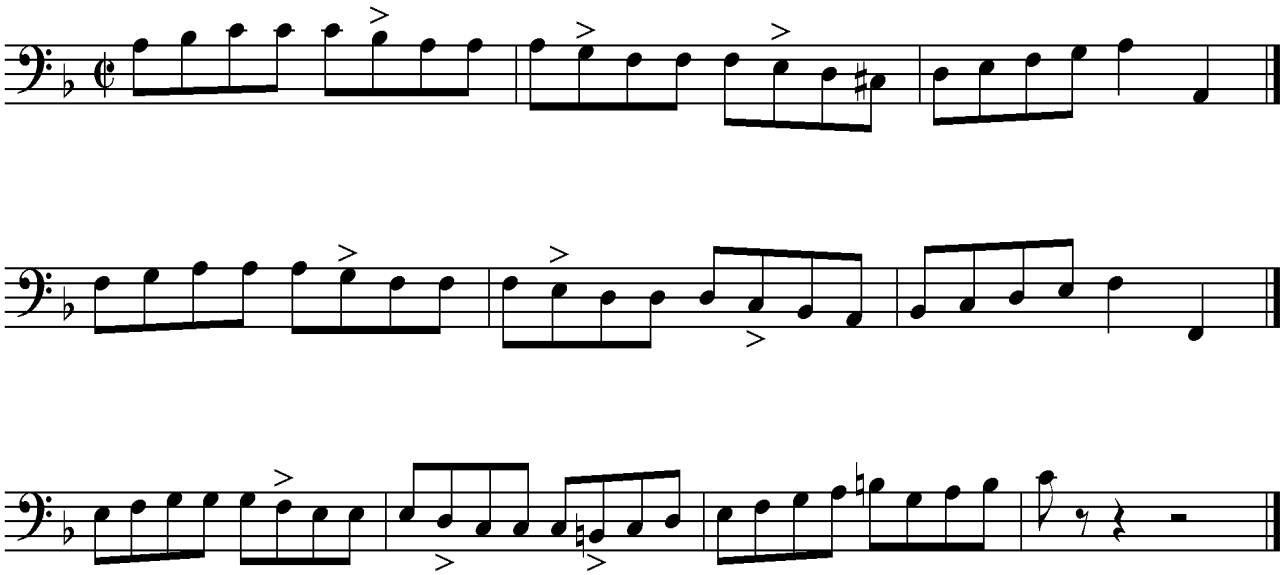

2. Again, notice the placement of the accented notes, and their relation to the offbeats. Lightly accent where indicated.

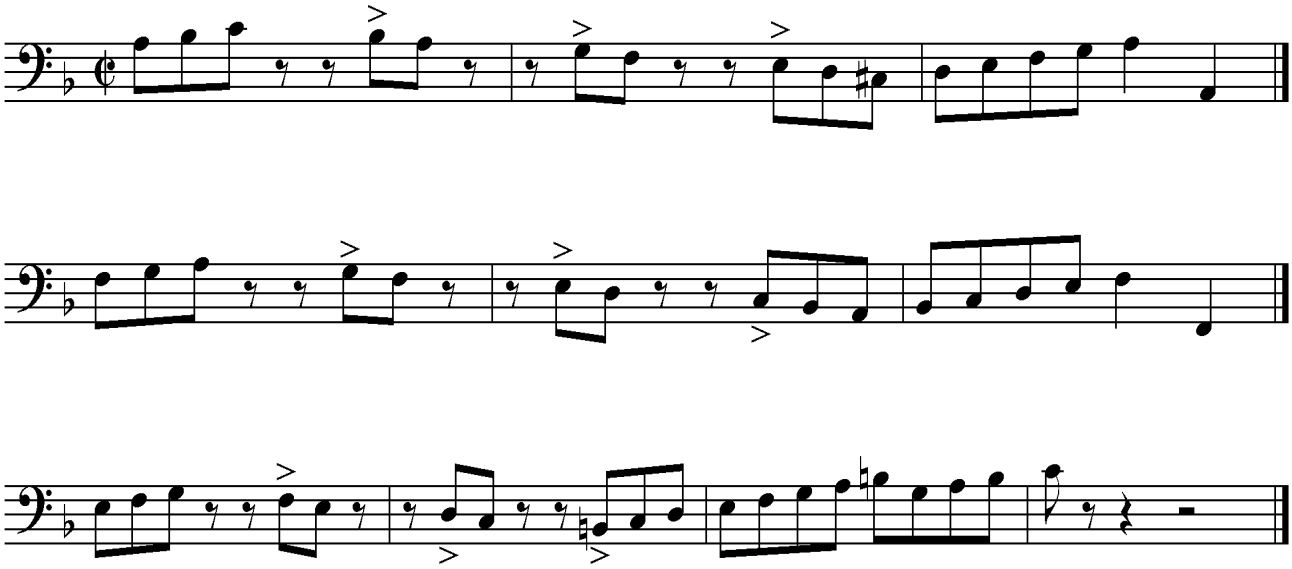

3. Strive for the same placement of the (lightly) accented eighth notes.

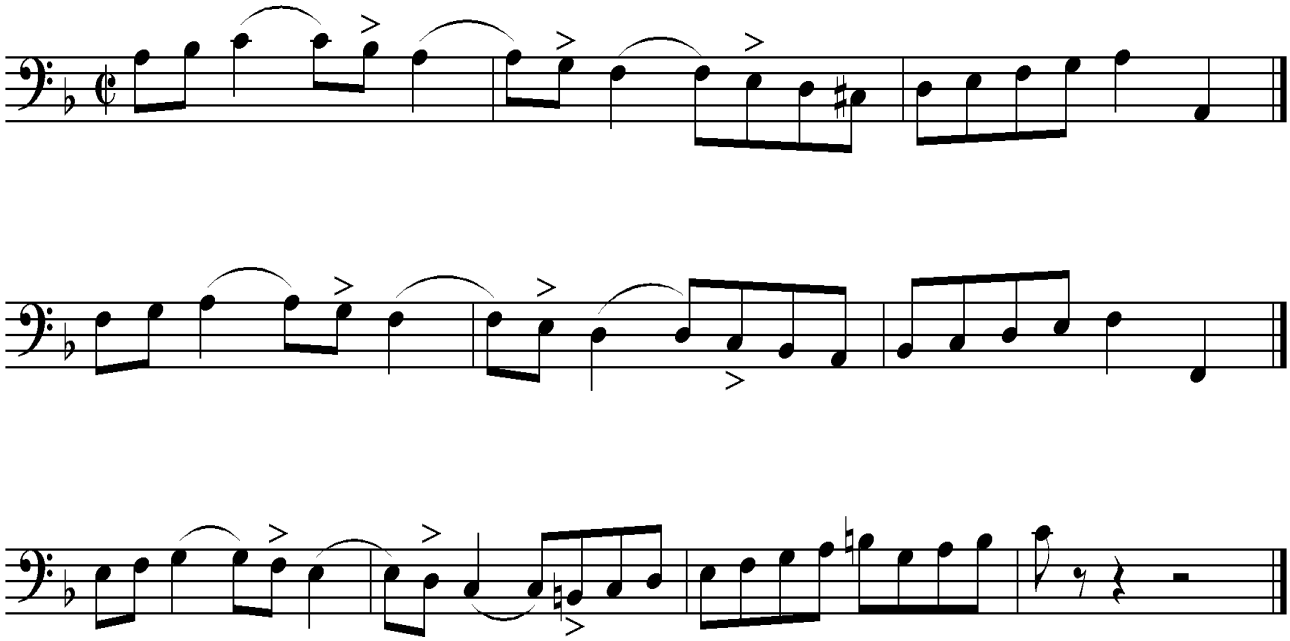
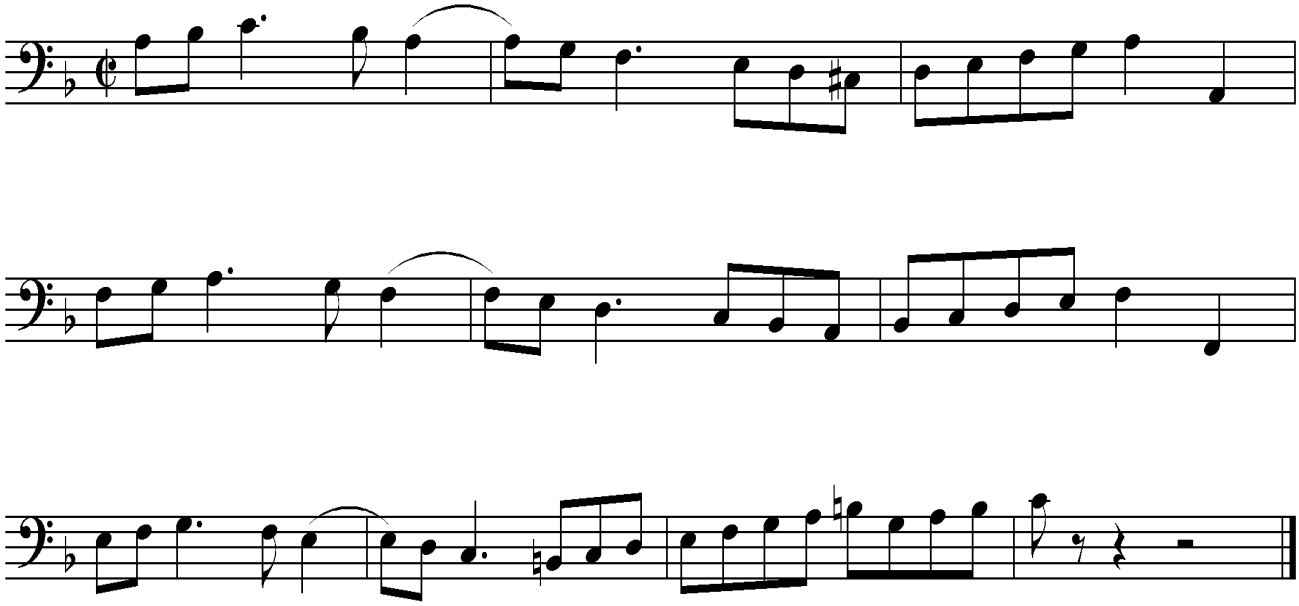
4. The excerpt: